

McGee

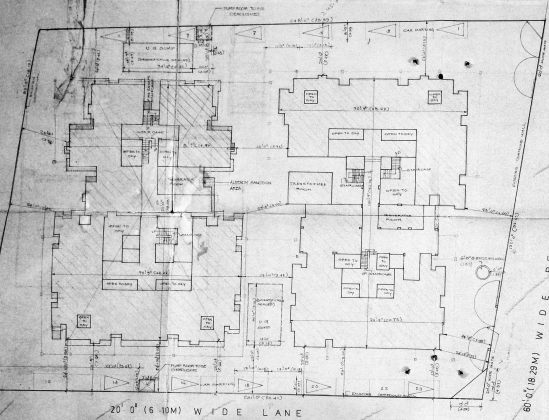

20' (6.10M) WIDE LANE

60' (18.29M) WIDE PERAMBUR HIGH ROAD

SITE PLAN
Scale 1:400

Planning Permit No. 118/1988
APPROVED
SUBJECT TO THE REGULATIONS OF
THE PUBLIC HEALTH
ACT 1937
FOR MEMBER SECRETARIES
SARASWATI METROPOLITAN
DEVELOPMENT AUTHORITY
MADRAS REGION

NOTIFICATION
WHERE PROVISIONS ARE MADE HEREIN SHALL BE AS FOLLOWS:
ALL PROVISIONS IN PROVISION NUMBER 11.1.1.1
AND OTHERS ARE TO REMAIN UNCHANGED IN THE
CASE OF ANY AMENDMENT TO THE
LAND ACQUISITION ACT.
MATERIAL BEING PLACED HEREON SHALL BE
REMOVED.
ALL PROVISIONS IN 11.1.1.1
AND OTHERS ARE TO REMAIN UNCHANGED IN THE
CASE OF ANY AMENDMENT TO THE
LAND ACQUISITION ACT.
ALL THE REGULATIONS MADE HEREIN SHALL BE
IN FORCE AND SHALL BE ENFORCED AS SUCH.

- RETAINING WALLS TO BE CONSTRUCTED
- PROPOSED
- ROAD
- PLOT BOUNDARY



SECTION AA'

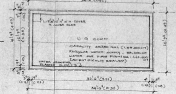

PLAN OF U.G. SUMP
Scale 1:100

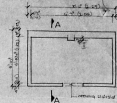

PLAN

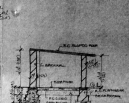

DETAILS OF PUMP ROOM



ELEVATION

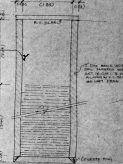

SEC THRO' WELL
Scale 1:100

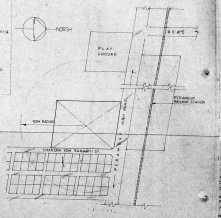

LOCATION PLAN
Scale 1:1000

Floor Area Summary:
FLOOR AREA (SQ. FT.) AREA (SQ. M.)
TOTAL BUILDING AREA 100,000 (9,290)
TOTAL SITE AREA 150,000 (13,935)
TOTAL ROAD AREA 50,000 (4,645)
TOTAL OPEN SPACE 10,000 (929)
TOTAL PLANT AREA 10,000 (929)
TOTAL WATER TANK AREA 10,000 (929)
TOTAL WASTE WATER TREATMENT PLANT AREA 10,000 (929)
TOTAL OTHER AREAS 10,000 (929)

Other Area Summary:
TOTAL ROAD AREA 50,000 (4,645)
TOTAL OPEN SPACE 10,000 (929)
TOTAL PLANT AREA 10,000 (929)
TOTAL WATER TANK AREA 10,000 (929)
TOTAL WASTE WATER TREATMENT PLANT AREA 10,000 (929)
TOTAL OTHER AREAS 10,000 (929)



PROPOSED FLATS IN DOOR NO 42, (OLD NO 118) S.NO 327/16
BLOCK NO 20, PERAMBUR HIGH ROAD, PURASAWALKAM,
PERAMBUR TALUK, MADRAS II. (REVISED)

SCALE 1:16' 0"
DATE 19.9.88
JOB NO 623
DRG NO 6/D

ARCHITECTS
SARASWATI AND ASSOCIATES
THE POLYDIP
41 ARINA ROAD
MADRAS 60001

LICENSED SURVEYOR